From Monday May 26 to Wednesday May 28

Monday, Tuesday and Wednesday sessions will take place in Genopolys (CNRS campus).
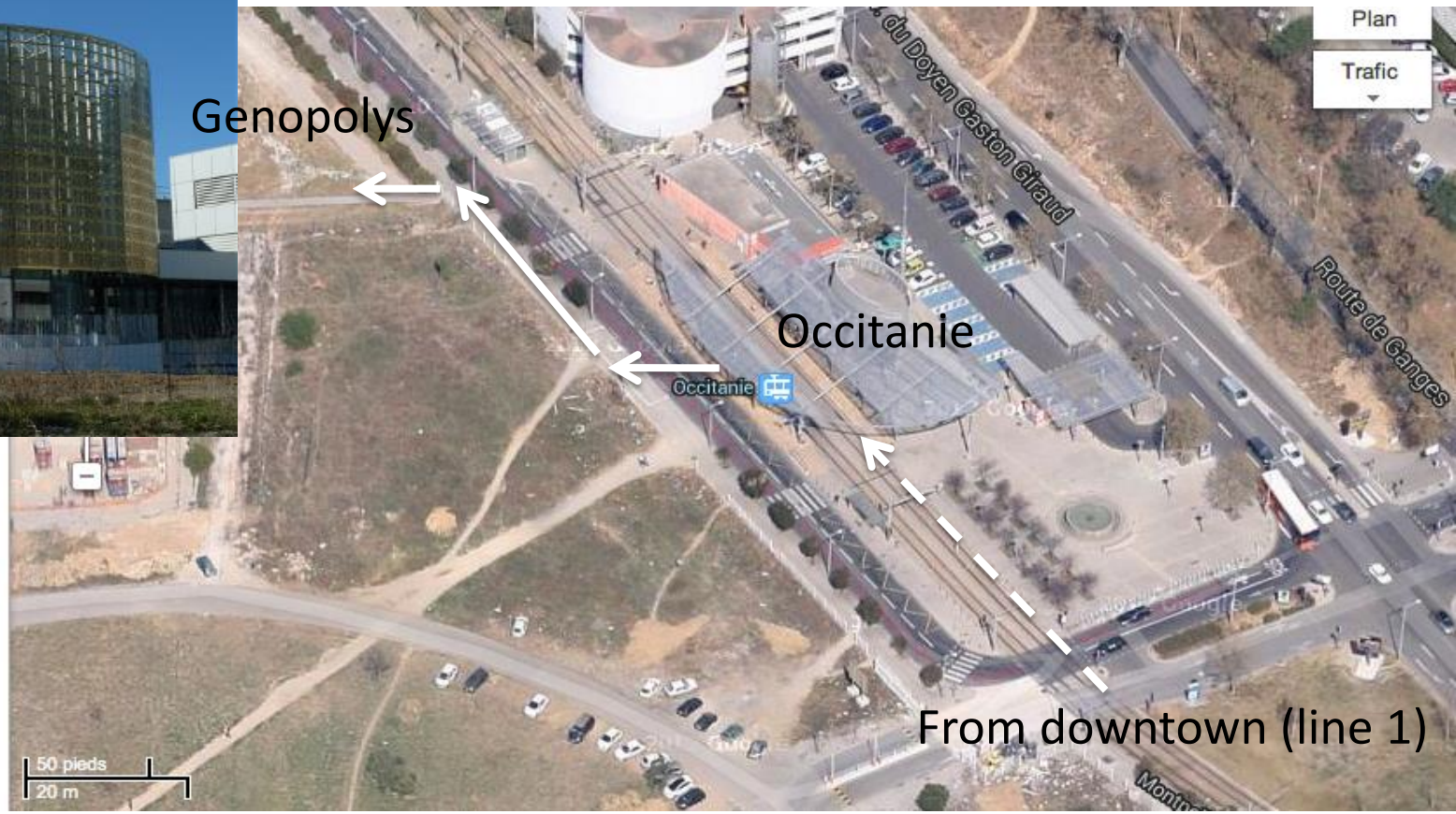
You can get there by Tram : **tramway #1 / blue one, direction Mosson ➔ get off at « Occitanie »**
Cross the tracks and get into the campus by the white door (arrow). Follow the signs